

LUX WOOD

Color Body Porcelain

ARCHITECTURAL
CERAMICS





BEECH



ELM



LARCH

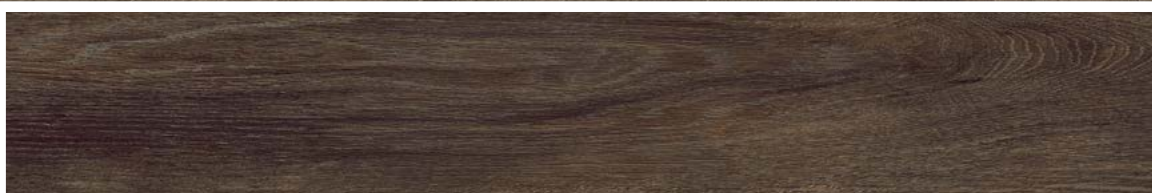

Beech

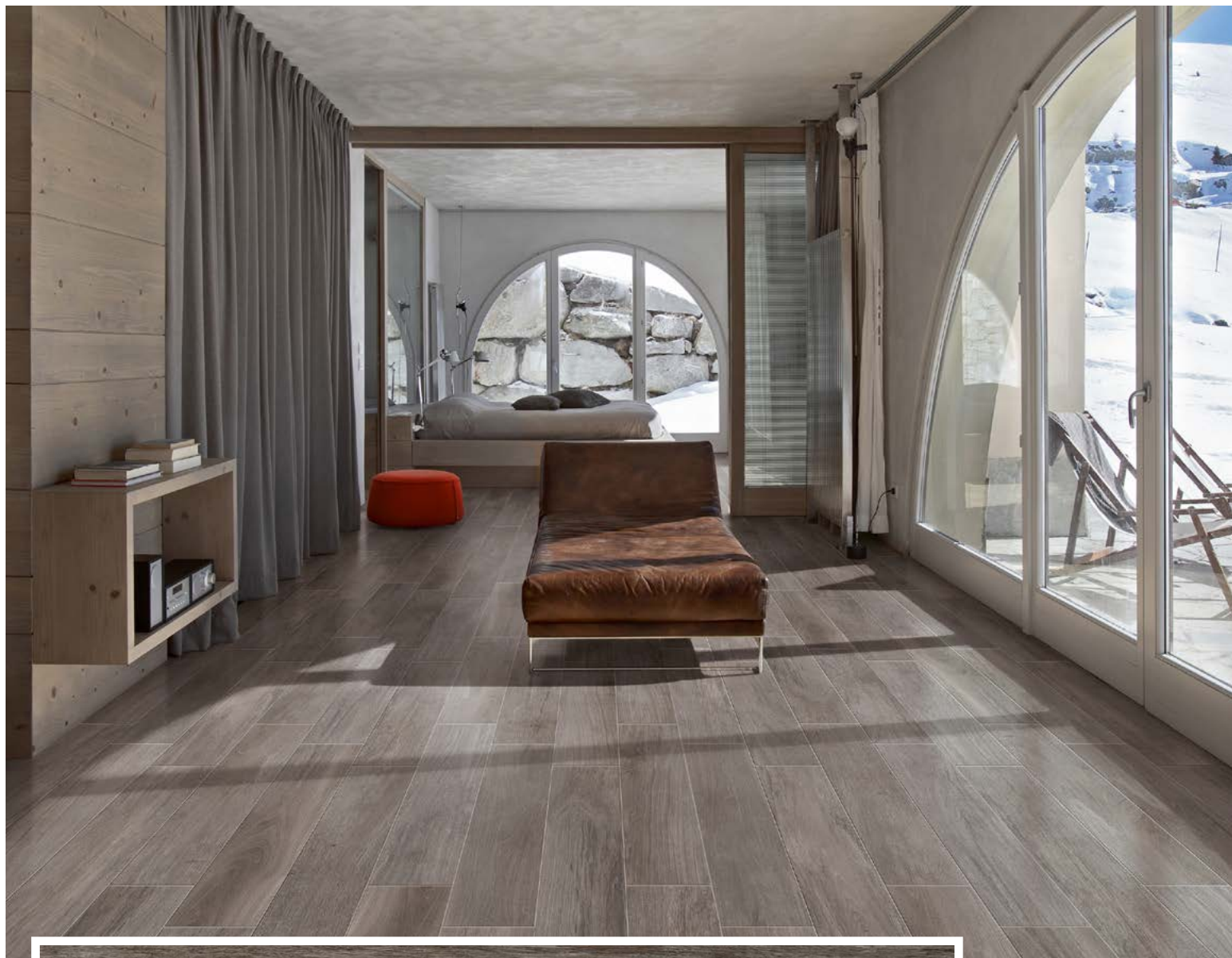

Elm



Larch

AVAILABLE SIZES

	FIELD		TRIM
	8x48	6x24	6x24 BN
Beech	M*	M	M
Elm	M*	M	M
Larch	M*	M	M

M=Matte Finish, *Stocked Sizes

Lead times for specialty & non-stocked items will vary depending on product ordered, quantity, and destination. Please contact ACI to determine the lead time to order samples and material.

DESCRIPTION

Lux Wood porcelain tile has brought back natural wood, enhancing its consistency with knots, veins, and the appearance of weather effects over time. Lux Wood is perfect for any kitchen, bath, or living space bringing the luxury of real wood but the durability of tile.

INSTALLATION & MAINTENANCE

Lux Wood may be installed using standard ceramic tile installation methods and materials, as recommended by the Tile Council of North America (TCNA). An Architectural Ceramics sales representative will advise you on general installation questions.

TECHNICAL INFORMATION

ORIGIN: USA

AVAILABLE FINISHES: MATTE

TYPE: COLOR BODY PORCELAIN

EDGE: RECTIFIED

LOOK: WOOD

APPLICATION: FLOOR & WALL

USE: COMMERCIAL & RESIDENTIAL

PACKAGING: PLEASE CONSULT YOUR ACI SALES REP
FOR PACKAGING INFORMATION

COLOR VARIATION: V2 - MODERATE VARIATION

THICKNESS: 8MM

PORCELAIN ENAMEL INSTITUTE SCALE: N/A

DYNAMIC COEFFICIENT OF FRICTION: $\geq .42$

BREAKING STRENGTH: COMPLIANT TO ASTM C-648 > 250 LBS

WATER ABSORPTION: $\leq 0.1\%$

STAIN RESISTANCE: Yes

FROST RESISTANCE: Yes

ENVIRONMENT: GREEN CHOICE

WEBSITE LINKS

www.architecturalceramics.com/products/lux-wood

www.architecturalceramics.com/Datasheets/LUXWOOD.pdf

PLEASE NOTE THESE LINKS ARE CASE SENSITIVE

CONTACT INFORMATION:

www.architecturalceramics.com

1.800.287.1742

For general sales inquiries: sales@architecturalceramics.com

For commercial & hospitality sample requests: samples@architecturalceramics.com

Headquarters: 800 E Gude Dr Suite F Rockville, MD 20850